

**Chorley**  
Council

Planning  
Committee Meeting

10 October 2023



# Item 3c

23/00564/FUL

Land Opposite Hampton Grove, Wigan Road  
Clayton-Le-Woods

Application for technical details consent for the  
erection of four dwellings pursuant to permission in  
principle 22/00765/PIP

# Location plan

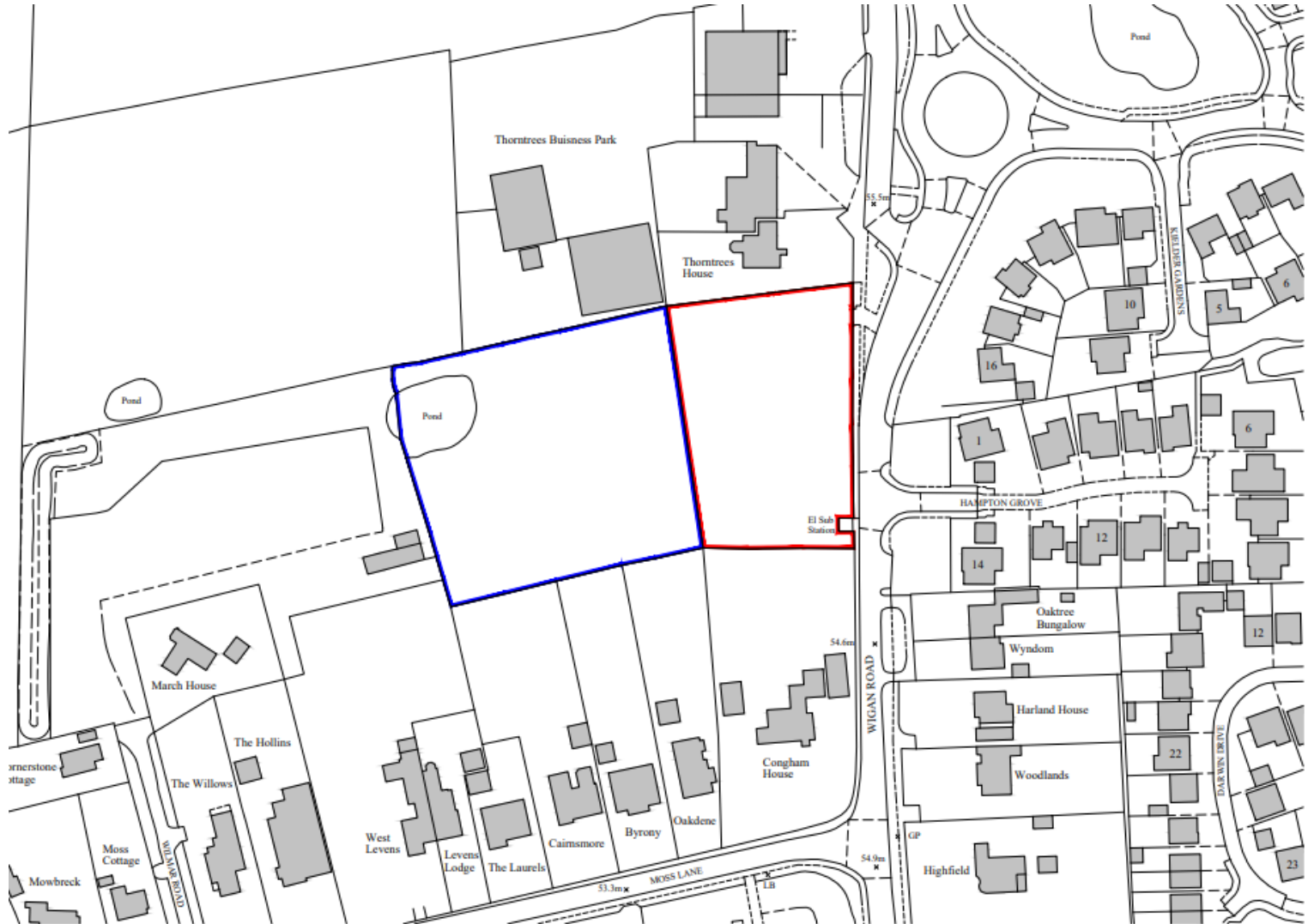

# Aerial photo



# Site Plan

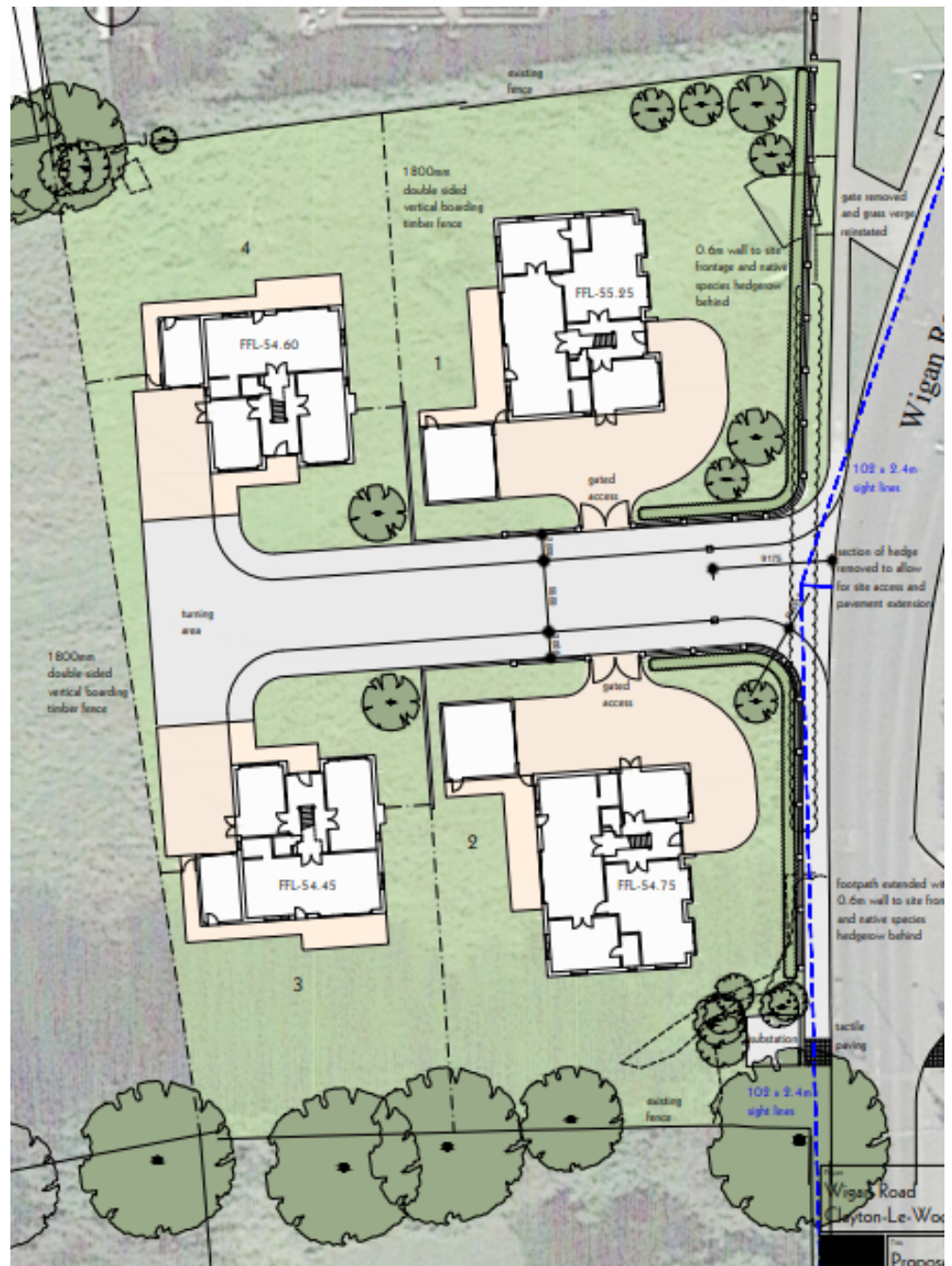

# Streetscene

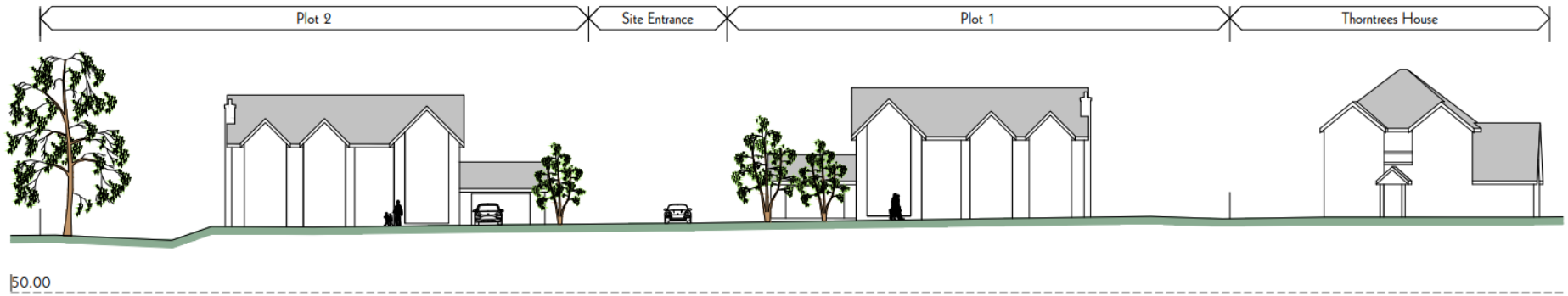

# House Plots 1 and 2

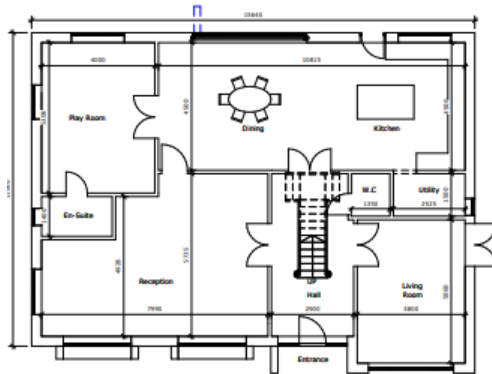

Proposed Ground Floor  
1:100

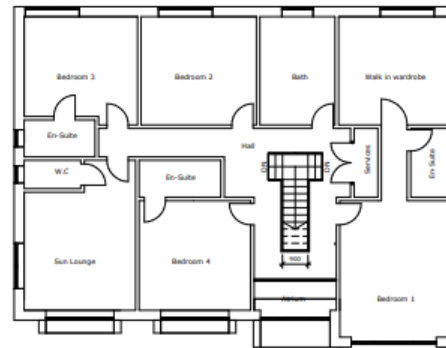

Proposed First Floor  
1:100



Proposed Front Elevation  
1:100



Proposed Side Elevation A.A  
1:100



Proposed Rear Elevation  
1:100



Proposed Side Elevation B.B  
1:100

# House Plots 3 and 4

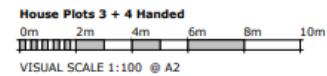
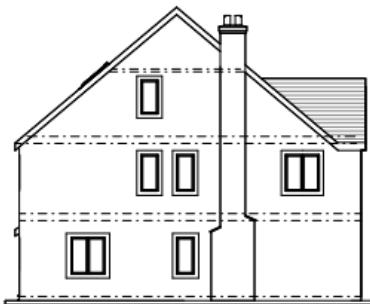
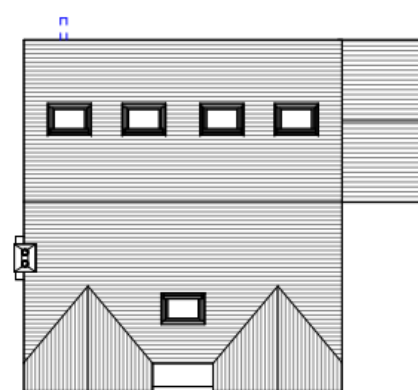
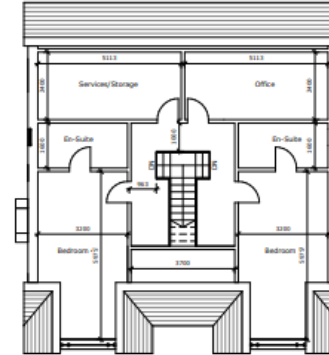
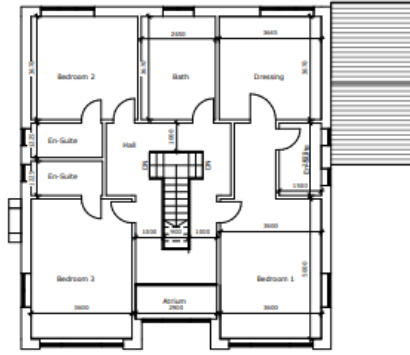
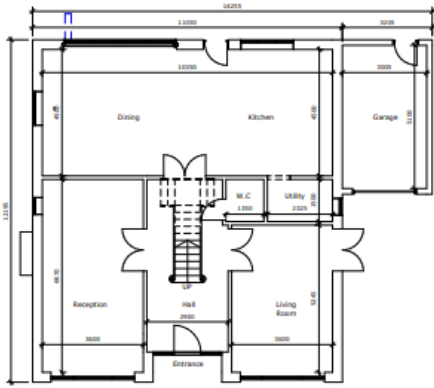

REV	DESCRIPTION	DATE
001	As shown	
<p>The drawing is copyright. If you are not the author, you must not copy or distribute it in any form without the author's permission.</p> <p><b>Notes:</b> Planning Permission</p>		
<p>Planning &amp; Design Consultancy 115 Church Street, Preston, Lancashire, PR1 2BB Tel: 01773 828 988 Email: info@planninganddesign.co.uk www.planninganddesign.co.uk</p>		
<p>Client: Mr A Shah Address: Land at Wigan Rd, Clayton Le Woods, Leyland PR25 5SB</p>		
<p>Drawn: Proposed Floor Plans &amp; Elevations Scale: A2: 1:100 Checked: 22/10/23 Date: 23/10/23</p>		
2377	001-Handed	01/23



# Application site



# Site frontage



# Site photo



# Site view from Hampton Grove



# Development opposite the site

